January 15th 2021 Volume 1, No 1

Piallaway Philatelic Society Inc.

Welcome to the first of our Quarterly Newsletters

Firstly I would like to say G'day to all our Members. I hope everyone had a pleasant Christmas & Safe New Year.

For our first newsletters, just briefly I'll drop in a quick note for our next meeting which is Tuesday Feb 9th 7.00pm, all meetings are on the second Tuesday of every month except January where there is no meeting.

At present we have our meetings at the Catholic Church Hall 74—86 Dewhurst Street,, Werris Creek. N.S.W. 2341

Our Annual Collectables Fair normally at Currabubula Hall has been put on the back burner for 2021 due too Covid 19 regulations. We do need to consider if we are having one for 2022?

What's happening in our Club.

We have just started advertising our Circuit Book idea to 3 Clubs for starters, with these being **Tamworth, Armidale, & Wagga Wagga**, to test the waters. As always we will need more books filled.

Our Children's Stamp club proposal is still on hold at the moment.

Mike kindly informed me that nothing has changed.

On the Philatelic Front.

I see Philas has no Auctions listed at present for the year, Covid 19 is making life a little difficult at present. I would think that they will do the same as last year, have a postal bid auction for earlier in the year and then maybe we might be able to attend later in the year.

Orange Coin & Stamp Club Expo 2021 will be on 10th & 11th April at Orange High School. This is not a bad little Expo, I have attended a couple and find them very interesting and dealers have a variety of Items for sale.

Feb 9th - General Meeting, Show & Tell if you have Items for sale please feel free to bring them.
Cheers, Tracy.

2021 Program

Feb 9th - General Meeting
Show & Tell
Items for sale

March 9th - Quiz Night
Show & Tell

April 13th - Any Philatelic Item beginning with the Letter P, Members Display

May 11th 5 Philatelic Items related to Transport, Members Display

June 8th 3 Philatelic items related to your family, Members Display

July: 13th Stamps related to A,E,I,O,U,Y one of each, Members Display

August: 10th - Show your Cinderella's Members Display

September 14th
Under The sea , Members Display

October 12th My Favorite item, Members Display

November 9th
My Heritage, Members Display

December 7th
A.G.M.
&
Christmas Party

January 2022
No Meeting

GREAT BRITAIN

Bulk Post

Since the 1850's facilities have been provided by the British Post Office for the cash payment of packets posted in bulk, wasn't until the 1870's that cheaper rates of postage were allowed in respect of printed matter.
The early period Bulk Post rate was 6d to North America, this would have left from Falmouth, England, which was the port for all packet mail heading for the America's.

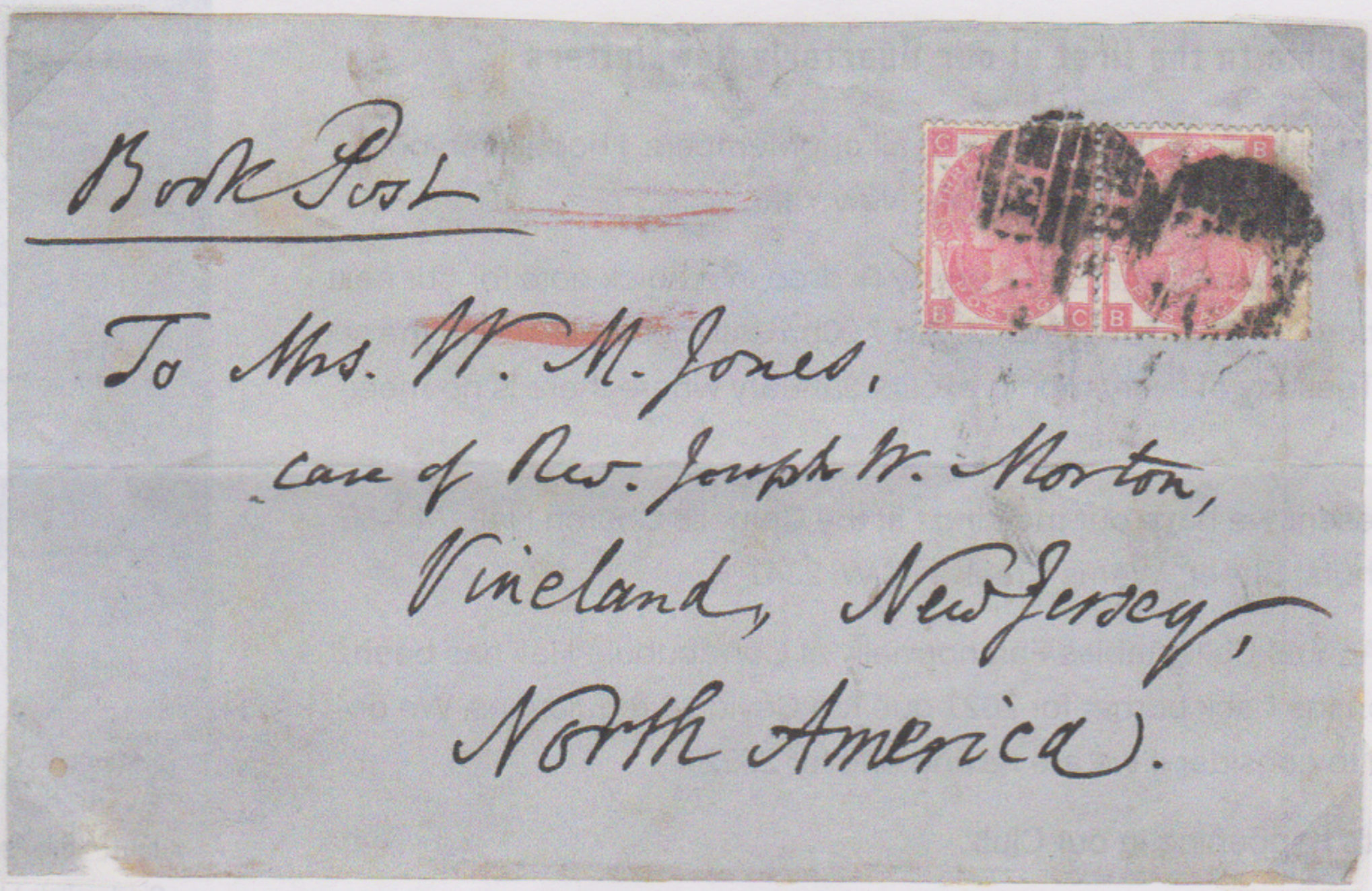

To Mrs W.M. Jones,
Care of Rev. Joesph N Norton
Vineland, Newjersey,
North America.

Postage was made by 2 x 3d Rose Plate 5 (1868)